Chipping Norton, NSW
7/19-23 Central Avenue

3 BED **3** BATH **2** CAR

RealEquity estate agents

SOLD - $775,000

Contact:	Anthony Prestia
	02 9755 4222
	0414 775 577
	Joshua Prestia
	02 9755 4222
	0404 252 695
Type:	Townhouse
Sold Date:	19/10/2017
Land:	346m2

https://www.realequity.com.au

Architecturally designed creating the epitome of townhouse living, this extremely rare double brick residence is occupying 3 very generous levels with high quality appointments along with an immensely appealing and functional floorplan. Offering only one common wall this duplex style townhouse presents an unrivaled existence in the highest quality complex in the area.

Features:
- Appealing foyer extending to open living spaces
- Spacious lounge room and formal dining

RealEquity
estate agents

7/19-23 Central Avenue, Chipping Norton

Ground Floor

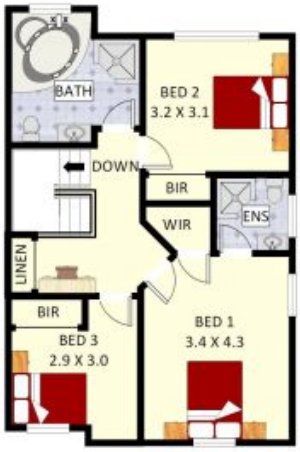

First Floor

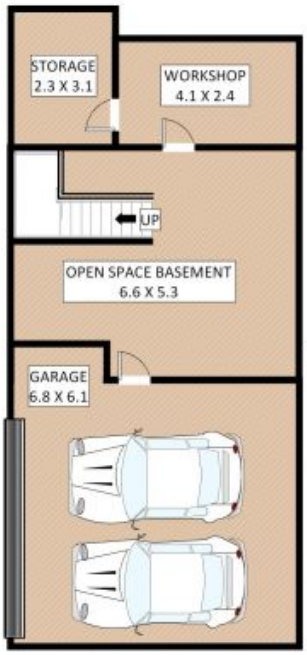

Lower Floor

Disclaimer: Plans shown are for presentation purposes and are not part of any legal document. All measurements and figures are approximate.
Floor Plans by **FARRIS: 0455 905 945**

Plans shown are only indicative of layout. Dimensions are approximate.

Chipping Norton, NSW
7/19-23 Central Avenue