Chipping Norton, NSW
18/7 Mead Drive

2 BED | **1** BATH | **1** CAR

RealEquity estate agents

Inviting and spacious living areas combined with a light filled interior set the tone for this lovely apartment situated on the middle floor of a well maintained unit complex; offering access to inground swimming pool, tennis and squash courts ideal for the warmer months ahead of us.

Features:
- Entrance to open plan living & combined dining
- Entertainers balcony extending off living
- 2 great size bedrooms, built in wardrobes
- Well-presented kitchen with gas cooking
- Main bathroom plus combined laundry

$415,000 - $425,000

Contact: Anthony Prestia
02 9755 4222
0414 775 577
Joshua Prestia
02 9755 4222
0404 252 695

Type: Unit
Sold Date: 02/04/2019
https://www.realequity.com.au

RealEquity
estate agents

18/7 Mead Drive, Chipping Norton

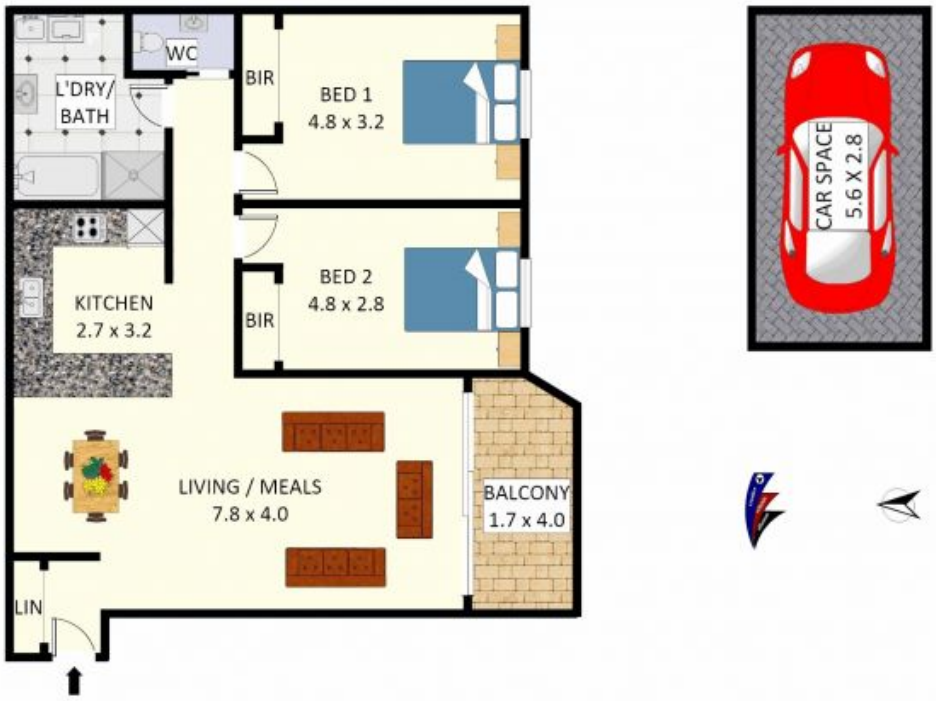

Disclaimer: Plans shown are for presentation purposes and are not part of any legal document. All measurements and figures are approximate. Floor Plans by **MUS: 0404 538 655**

Plans shown are only indicative of layout. Dimensions are approximate.

Chipping Norton, NSW
18/7 Mead Drive