CASULA, NSW
38 Myall Road

5 BED | **3** BATH | **2** CAR

RealEquity estate agents

Set on over 550sqm, this very spacious family residence offers a well designed split level floor plan with multiple living areas ideally suited to the growing family. Situated just a few minutes drive from Casula Shopping Mall and with primary and high schools in close proximity this home will be popular amongst families looking for a home in a child-friendly neighbourhood.

A Few Inviting Features:
- Inviting facade with well manicured gardens and lawns
- Spacious lounge upon entry which flows to dining room
- Modern kitchen with stainless steel appliances

SOLD!

Contact: Joshua Prestia
02 9755 4222
0404 252 695
Ammar El Ayoubi
02 9755 4222
0455 245 802

Type: House
Sold Date: 12/08/2021
Land: 558m2
https://www.realequity.com.au

Real Equity
estate agents

38 Myall Rd, Casula

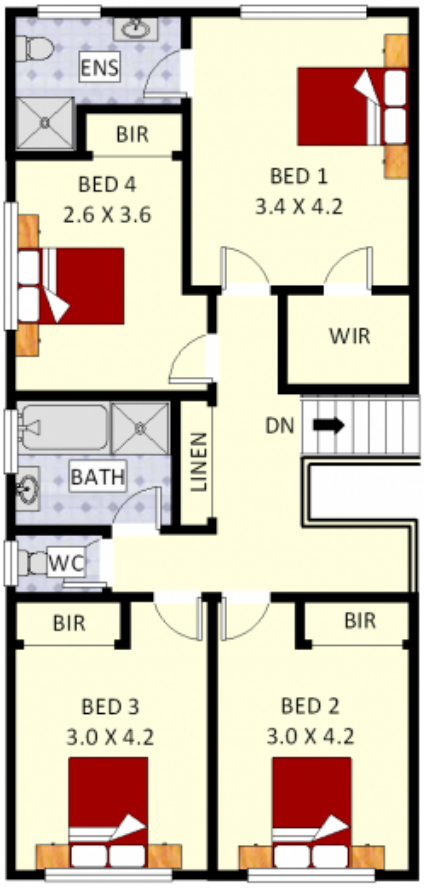

First Floor

Disclaimer: Plans shown are for presentation purposes and are not part of any legal document. All measurements and figures are approximate.
HK FLOOR PLANS: 0455 905 945

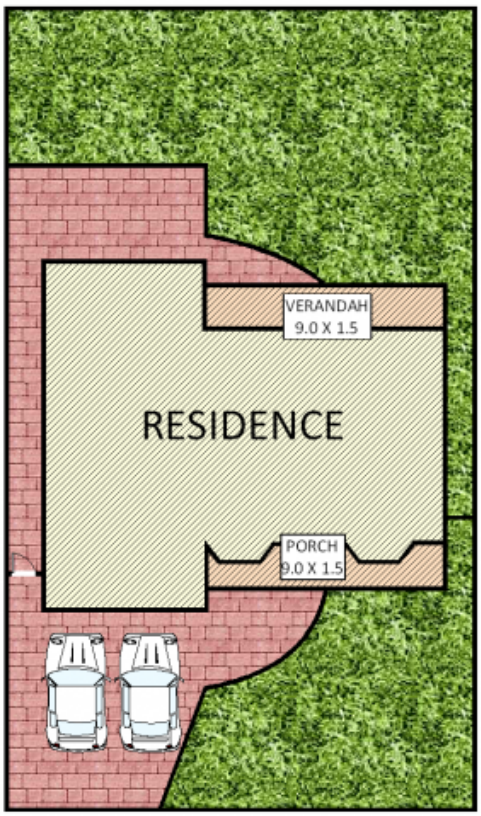

Ground Floor

NTH

Plans shown are only indicative of layout. Dimensions are approximate.

CASULA, NSW
38 Myall Road