MOOREBANK, NSW
6 Kalana Close

5 BED | **4** BATH | **2** CAR

RealEquity estate agents

A unique and rare opportunity to purchase a huge full brick residence in the heart of Moorebank, offering five bedrooms and four bathrooms split across three spacious levels. This home provides an excellent opportunity for multi-generational or growing families looking to upsize, with the potential to add their personal taste if desired, along with presenting the added bonus of potential redevelopment prospects s.t.c.a.

A Few Inviting Features:
- Huge front yard with well kept gardens
- Entrance with soaring high ceiling
- Spacious lounge with fireplace

SOLD!

Contact:	Ammar El Ayoubi
	02 9755 4222
	0455 245 802
	Joshua Prestia
	02 9755 4222
	0404 252 695
Type:	House
Sold Date:	01/06/2022
Land:	739.8m2

https://www.realequity.com.au

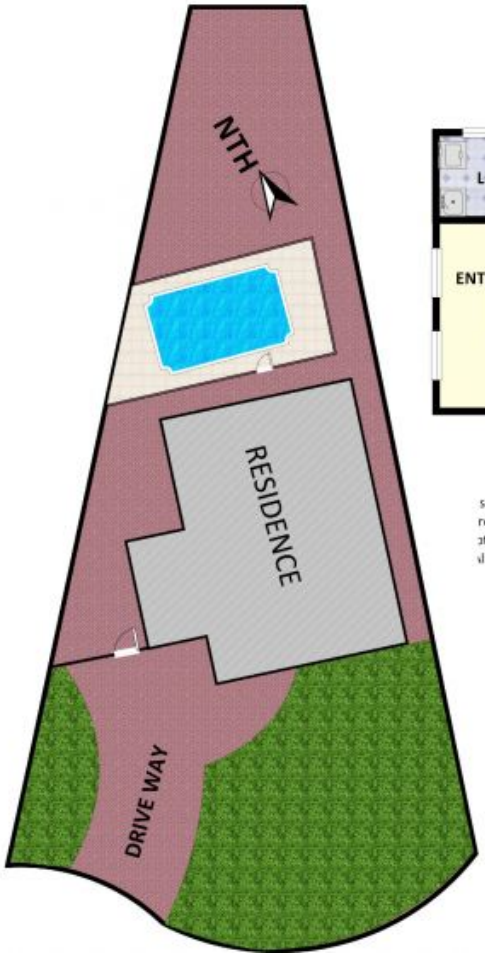

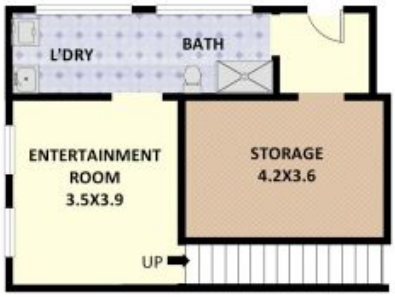

BASEMENT

FIRST FLOOR

sclaimer: Plans shown are for
resentation purposes and are
ot part of any legal document.
ll measurements and figures
are approximate.
JORDAN FLOOR PLANS:
0426400687

GROUND FLOOR

6 Kalana Close, Moorebank

Plans shown are only indicative of layout. Dimensions are approximate.

MOOREBANK, NSW
6 Kalana Close